

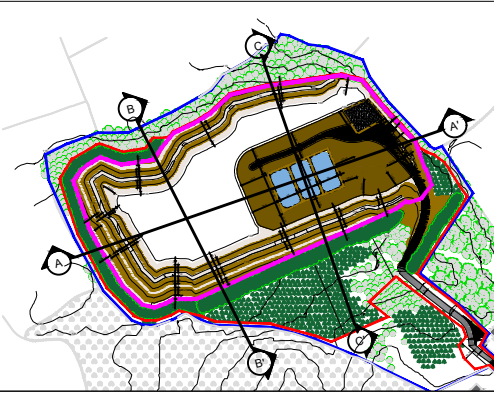

NOTES

REFER TO FIGURES 1.2 & 3.1 FOR CROSS SECTION LOCATIONS





Peter Kinghan (MCSI MRICS)  
Chartered Geomatics Surveyor  
Chartered Mineral Surveyor  
Unit 3, Cedar Crescent  
Westport  
Co. Mayo  
pkinghan@quarryconsulting.ie

JOSEPH LOGAN

PROPOSED SAND AND GRAVEL PIT  
COOLAGHT TOWNLAND, KILMEAGUE  
CO. KILDARE

EXISTING AND PROPOSED  
PHASE 1: CROSS SECTIONS

FIGURE 3.2

Scale  
1:2,500

Date  
MARCH 2024